



GMT MONTHLY MEMBERSHIP PROGRESS REPORT

Results as of: 5/31/2020

Multiple District 35

LOCATION: FLORIDA

GMT: OPEN

GMT CA 1

Clubs			
RESULTS FOR 2019-2020			
QUARTER	NEW CLUB GOAL	NEW CLUBS	DROPPED CLUBS
JULY/AUG/SEPT	3	0	2
OCT/NOV/DEC	1	0	3
JAN/FEB/MAR	3	0	3
APR/MAY/JUNE	1	1	0

Members			
RESULTS FOR 2019-2020			
QUARTER	MEMBER GROWTH NET GOAL	MEMBER GROWTH ACTUAL	DROPPED MEMBERS ACTUAL (including transfers)
JULY/AUG/SEPT	175	248	275
OCT/NOV/DEC	87	193	291
JAN/FEB/MAR	167	214	189
APR/MAY/JUNE	102	36	46

GOALS AND ACTUAL NEW CLUBS CUMULATIVE

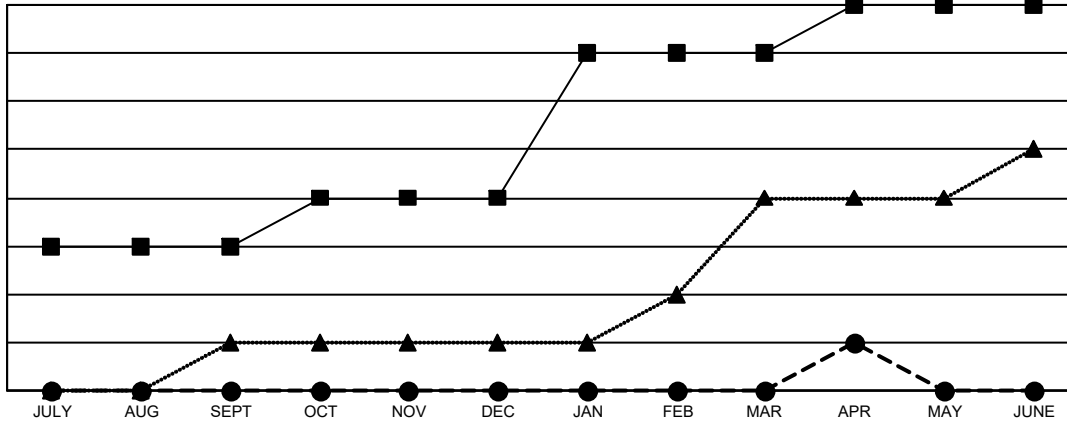

- - CURRENT YEAR GOALS FOR NEW CLUBS
- - CURRENT YEAR ACTUAL NEW CLUBS
- ▲ - LAST YEAR ACTUAL NEW CLUBS

GOALS AND ACTUAL MEMBERS CUMULATIVE

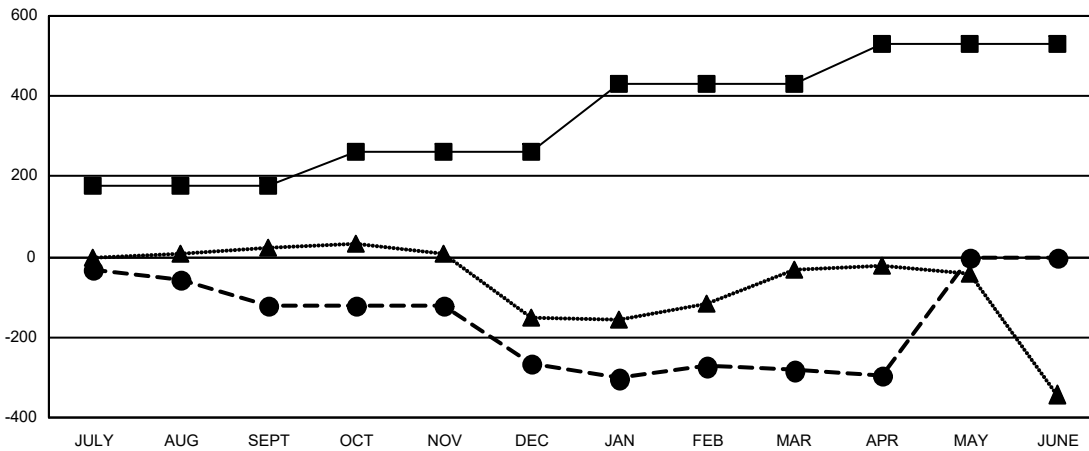

- - MEMBER GROWTH NET GOAL
- - MEMBER GROWTH ACTUAL
- ▲ - LAST YEAR MEMBERSHIP ACTUAL

<p>DROPPED CLUBS: 8</p>	<p>138 CLUBS OF 225 ADDED 1 OR MORE NEW MEMBERS</p>	<p><u>GENDER DISTRIBUTION</u></p> <p>MALE 2,762 (54.36%)</p> <p>FEMALE 2,319 (45.64%)</p>												
<p><u>DROPPED MEMBERS</u></p> <table style="width: 100%; border-collapse: collapse;"> <tr> <td style="width: 70%;">DECEASED</td> <td style="text-align: right;">73</td> </tr> <tr> <td>CLUB CANCELLED</td> <td style="text-align: right;">105</td> </tr> <tr> <td>OTHER</td> <td style="text-align: right;">623</td> </tr> <tr> <td>TOTAL</td> <td style="text-align: right;">801</td> </tr> </table>	DECEASED	73	CLUB CANCELLED	105	OTHER	623	TOTAL	801	<p style="text-align: center;">CLICK HERE FOR CUMULATIVE MEMBERSHIP DATA</p>	<table style="width: 100%; border-collapse: collapse;"> <tr> <td style="width: 70%;">TOTAL FAMILY UNIT MEMBERS</td> <td style="text-align: right;">1,228</td> </tr> <tr> <td>FAMILY MEMBERS PAYING HALF DUES</td> <td style="text-align: right;">633</td> </tr> </table>	TOTAL FAMILY UNIT MEMBERS	1,228	FAMILY MEMBERS PAYING HALF DUES	633
DECEASED	73													
CLUB CANCELLED	105													
OTHER	623													
TOTAL	801													
TOTAL FAMILY UNIT MEMBERS	1,228													
FAMILY MEMBERS PAYING HALF DUES	633													